

**2 BHK
FLOOR PLAN**

FLAT NO -
101 to 1401
105 to 1405



**3 BHK
FLOOR PLAN**

FLAT NO -
102 to 1402
103 to 1403
106 to 1406
107 to 1407



**3 BHK
FLOOR PLAN**

FLAT NO -
104 to 1404
108 to 1408

PROJECT BY
Pyramid **GOLDEN HOMES**
Your Dream, Our Passion

Pyramid Amara
Your Gateway to Elegance

Site Address - Besa Pipla Road, Nagpur.

www.pyramidamara.com

Toll Free 99822 66586

Pyramid City 6, Ground floor, Besa Pipla Road, Nagpur 440037

contact@pyramidamara.com



MAHA RERA No.
P50500079130

Pyramid Amara

Your Gateway to Elegance

**TOWER
'C'**



MASTER PLAN

24.00 MT Wide Road



AMENITIES

- Community Hall Entrance Lobby
- Club house
- Multipurpose hall
- Party Lawn
- Swimming pool
- Kid's pool
- Pool Deck
- Changing Rooms
- Yoga Activity Area
- Meditation Area
- Reflexology Path
- Miyawaki forest
- Multi-purpose play court
- Senior citizen court
- Seating area
- Kid's play area
- Acupressure walkway
- Outdoor exercise station
- Lawn
- Pathway
- Planter

TYPICAL FLOOR PLAN TOWER 'C'

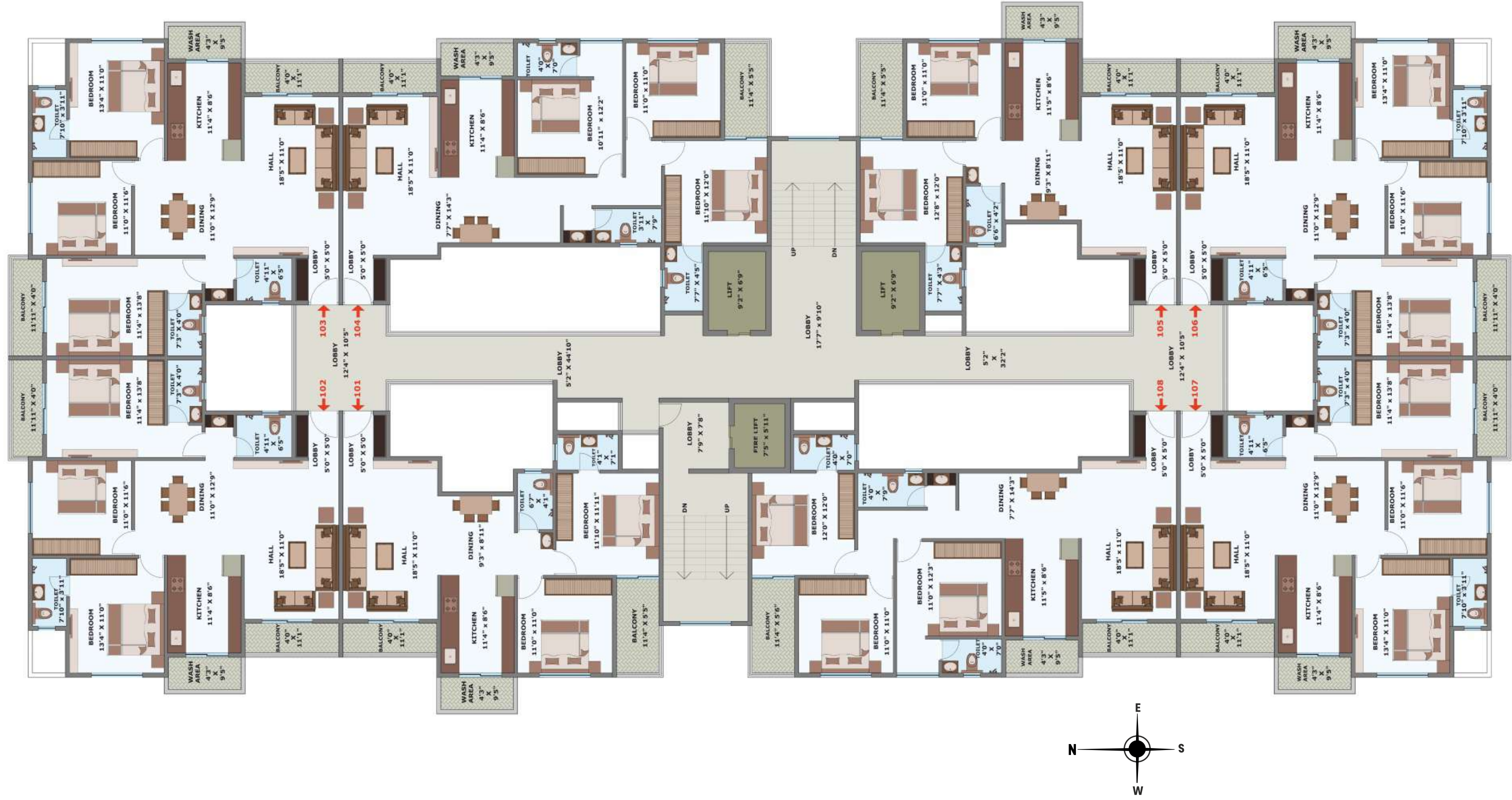

Disclaimer : This is a typical/unit floor plan, subject to minor variations. The furniture, fixtures and fittings etc. are for representative purposes and does not constitute part of the final product or any part thereof. Internal furniture layout is indicative for understanding. 1 meter = 3 feet 3.37 inches. Windows shown are indicative and will be provided as per final elevation drawing.